Saga Lindqvist

Saga Lindqvist is a Active Player Character played by Locked 0ut.

Saga Lindqvist	
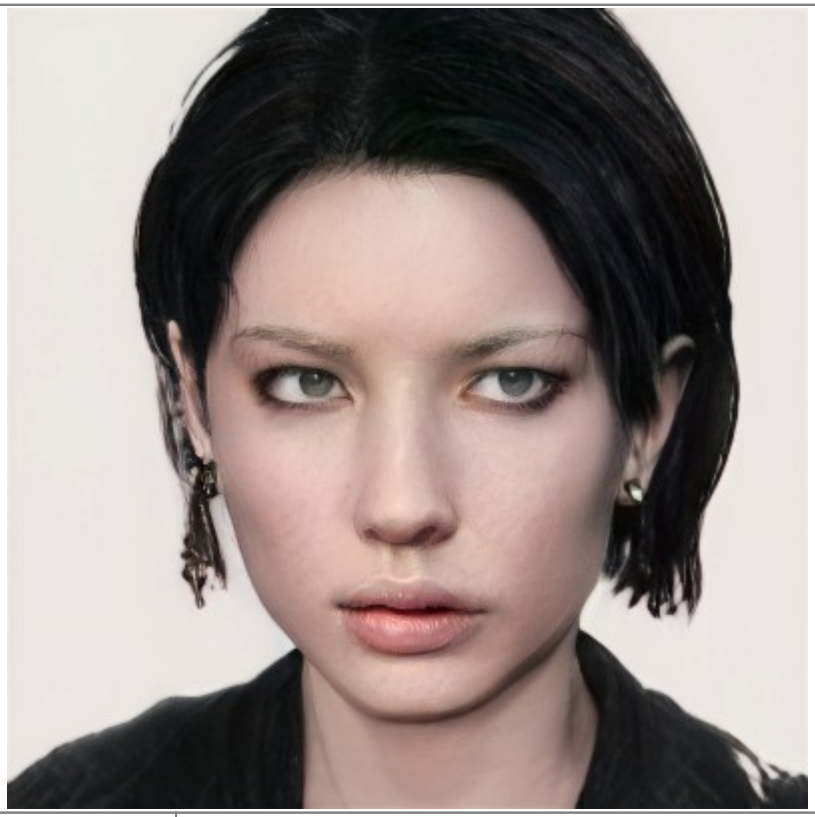	
Species & Gender:	Female Nepleslian
Organization:	Nepleslian Space Marine Corps
Occupation:	NSMC Military Intelligence (CYBINT and OSINT Specialist)
Rank:	Private
Current Placement:	YSS Kōun

Physical Description

Short, scrawny, and suspicious. Her short hair has been dyed black so long that most people who aren't related to her couldn't identify it's natural color. When she's out of uniform she hides in oversized faded black t-shirts or wards off strangers with spiked and studded leather jackets. Whether her hair, a jacket, a choker, or just her personality, Saga rarely goes in public without sporting spikes.

Personality

Supremely standoffish and supremely curious, Saga prefers to be left to her own devices. She is at her happiest when she is picking apart a puzzle. Her constant hunger for knowledge and inability to leave a door closed has gotten her into trouble many times in her life. She is more likely to form lasting bonds with people she is working towards a shared goal with or through a sense of mutual understanding than based off of shared hobbies or friendly banter.

History

Saga Lindqvist was born 10日 1月 YE 22 in Funky City on Planet Nepleslia. Raised by a single mother struggling with a Numb addiction, Saga learned to fend for herself at a very young age. Her troubled home life was mirrored at school. While she was a naturally gifted student, she struggled in her classes, often only barely passing. Additionally, her lack of conventional social graces led to her becoming the regular victim of bullying. She found refuge in the depths of the InterNep. A journey that started with chatrooms and fanfiction somehow ended with her her first forays into the murky world of hacking. In her teens, she joined a group calling itself Tortuga. Tortuga was less a formal organization then a loose collective of mostly non-malicious hackers generally hacking out of a sense of curiosity, competition, or youthful anti-corporate vigor.

One night in her late teens, instead of studying for finals, Saga sat at her computer working on what would become her biggest and most fateful hack. The Neplesian Arms and Munitions internal systems. A little social engineering here, some clever code there and she'd be in. It was a glorified smash and grab job. She just needed to copy some files that would prove she'd been in the system and leave behind a hidden note. Then everybody in Tortuga would know she was the most badass hacker of the bunch. She managed to penetrate NAM's systems and grab some files including a few improperly stored star ship designs. By luck or skill, NAM's cybersecurity team was able to identify and track her penetration attempt. A few days later, she found herself a smiling NSMC officer with a paternal face sitting on her bed explaining that she could either serve her early 20s in prison or in the Nepleslian military. Deciding the limited freedom of the military would be better than prison, she agreed and enlisted. Initially, she assumed she could just lay low as a cook or support specialist, collect a quick paycheck, and begin a new life. Powerful people had other plans for her however. That smiling NSMC officer, Colonel Bill Jackson, didn't care about more grunts joining the NSMC, he wanted her skills as a hacker.

Skills Learned

- NSMC Basic skills
- Hacking/Data security
- Data analysis
- Technology Operation (Computers and networking, nodal system)
- Cryptography

Social Connections

Saga Lindqvist is connected to:

- Col. Bill Jackson
    - CO, Mentor, jailor

Inventory & Finance

Saga Lindqvist has the following:

Clothing

Uniform

- 2 Pullover shirt, green, with rank patches on shoulder pads and name plate
- 4 T-Shirts, white
- 4 underwear, white
- 2 Khaki cargo pants
- 1 Beret, green, with flash patch
- 1 NSMC Field Cap, Type 33
- 1 pair gloves, leather, brown
- 1 pair Combat Boots, brown
- 6 pair boot Socks, white
- 1 Belt, dark brown
- 1 Nepleslian Dress Uniform (YE 33) (full outfit with white pistol belt, gloves, pants, and boots)
- 1 space suit, EM-G7 Emrys Environ suit

Bunkwear

- 2 Tank tops, green, with fleet number on the right chest
- 2 Pairs of ankle length pajama pants, khaki
- 1 Pair of slip-on flexi-shoes, black

Workout/Swim

- 2 Short-sleeved mocks with fleet number on the right chest, Green
- 2 Work-out shorts, black
- 4 pairs green ankle Socks
- 1 pair green low-top sneaker shoes
- 2 black sports bra (female only) ~~Small~~
- 1 One-piece bathing suit, green, fleet number on right breast

Weapons and Weapon Accessories

- 1 M43 Nova Rifle
- 1 Utility Combat Knife M01A
- 1 Marine Combat Axe Model 01c
- 1 Automatic Pistol, Na-W/P-08 Heavy Automatic Sidearm, with 2 extra regular ammo magazines. (comes with brown pistol belt)

Accessories

- 1 pair identification tags, metal, with name and hometown
- 1 Canteen, 1 quart
- 1 AwesomeCorp DataJockey
- P7 Pamphlet
- 1 Wallet with the Marine Corps Insignia plated on it.

Cybernetics

Left Arm Upper	Head	Right Arm Upper
X	Claymere Cybernetics Unlimited micro computer and data transfer port	X
Left Arm Lower	**Torso**	**Right Arm Lower**
X	X	X
Left Leg Upper	**Misc**	**Right Leg Upper**
X	X	X
Left Leg Lower	**Misc**	**Right Leg Lower**
X	X	X

Descriptions

- A small computer can be installed into the user's head. The computer can perform various functions such as process complex calculations, look up research data, link up with networks, and other features that a common portable computer is capable of. Data is uploaded to a small window seen by the user. The computer can download information via a dataport located on the user's head. Data can be transferred from another user or system.

Saga Lindqvist's Exchange Mindy

Ke-M2-4 Series "Mindy" Armor

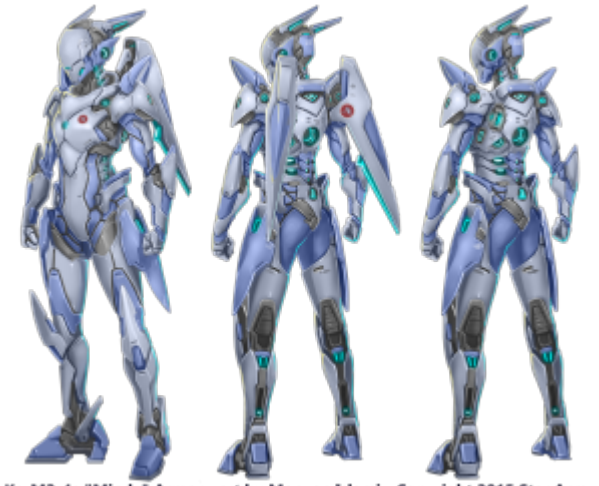

Left Shoulder	Dorsal	Right Shoulder
Shoulder Mounted SWARM Transceiver	Ke-M2-E3000 Leader Support Pack	Ke-M2-W2906 Shoulder-Fired Missile Pod
Leg Pods	**utility/cargo**	**Handheld**
Ke-M3-W2710 Mini-Missile Launcher Pods w/ Star Army Mini-Missiles, Type 41	Star Army Butt Pack, Type 29 w/ Star Army Survival Kit, Type 31A and Type 43 SAIFAK	Ke-W5-1A Light Armor Tactical Rifle
Left Waist	**Wings / Tail**	**Right Waist**
Type 41 Turbo Aether Plasma Shotgun	(no) / (no)	Armor Service Pistol, Type 29

Saga's Drone Swarm

- VCMAD-S-1 Screaming Weasel/Hunter
  - Ke-O5-E3101-ed Electronic Detection (Whisper)
  - Ke-05-e4401-eb Electronic Broadcast (Bait)
  - Ke-O5-E3101-wp Weapons Package x10 Tier 6, medium anti-mecha mini-missiles
  - Ke-O5-E3101-ap Astrometrics package (Seeker)
- VCMAD-S-2 Killer
  - Ke-O5-E3101-ed Electronic Detection (Whisper)
  - Ke-O5-E3101-ap Astrometrics package (Seeker)
  - Ke-O5-E4401-sp Strike Package 4x Tier 8, medium anti-mecha missiles
  - Ke-O5-E3101-ej Electronic jamming (Jammer)
- VCMAD-S-3 Utility
  - Ke-O5-E3101-ap Astrometrics package (Seeker)
  - Ke-O5-E3101-sg Sample gatherer (Scoop)
  - Ke-O5-E3101-rv Remote vehicle (Rover)
  - Ke-O5-E3200-mm Multiple Manipulators (Octopus)
- Blister Drones 5 pack either camera or suicide or a combination
- EM-J5-1a - FARS SAOY (Controlled independently)

Saga Lindqvist currently has 2000 DA.

OOC Information

This page was created by locked_0ut on 10, 21 2022 at 21:29 using the Character Template Form.

Face made in https://www.artbreeder.com/

In the case Locked 0ut becomes inactive:

- Can this character be used as an NPC by a GM or FM? Yes
- Can this character be adopted after I've been gone for a year? Yes

Character Data	
Character Name	Saga Lindqvist
Character Owner	Locked 0ut
Character Status	Active Player Character
Current Location	YSS Kōun
Plots	YSS Kōun Plot

Nepleslian Personnel Database System	
Career Status	Active Duty
Branch	NSMC
Rank	Private
Joined	YE 43
Date of Rank	YE 43

From:
https://wiki.stararmy.com/ - **STAR ARMY**

Permanent link:
https://wiki.stararmy.com/doku.php?id=characters:nepleslia:saga_lindqvist

Last update: **2023/12/27 15:07**